

CRD R.O.W. LINE TABLE

LINE	LENGTH	BEARING
L1	1323.95	S03°08'25"E
L2	597.96	S81°13'14"W
L3	125.06	S59°27'18"W
L4	500.33	S40°23'52"W
L5	93.88	S40°27'47"W
L6	257.21	S13°49'54"W
L7	35.51	S13°49'54"W
L8	459.90	S00°33'54"W
L9	71.91	S47°58'07"W
L10	159.94	S18°43'22"W
L11	166.91	S15°21'31"W
L12	51.54	S21°53'41"W
L13	65.63	S06°59'21"W
L14	34.90	S80°59'01"W
L15	30.33	S45°00'00"W

CRD R.O.W. CURVE TABLE

CURVE	RADIUS	DELTA	LENGTH
C1	57.38	84°21'41"	84.48

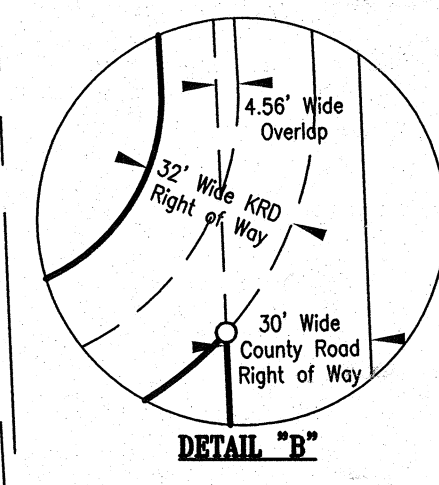
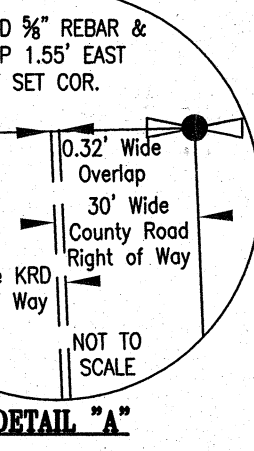
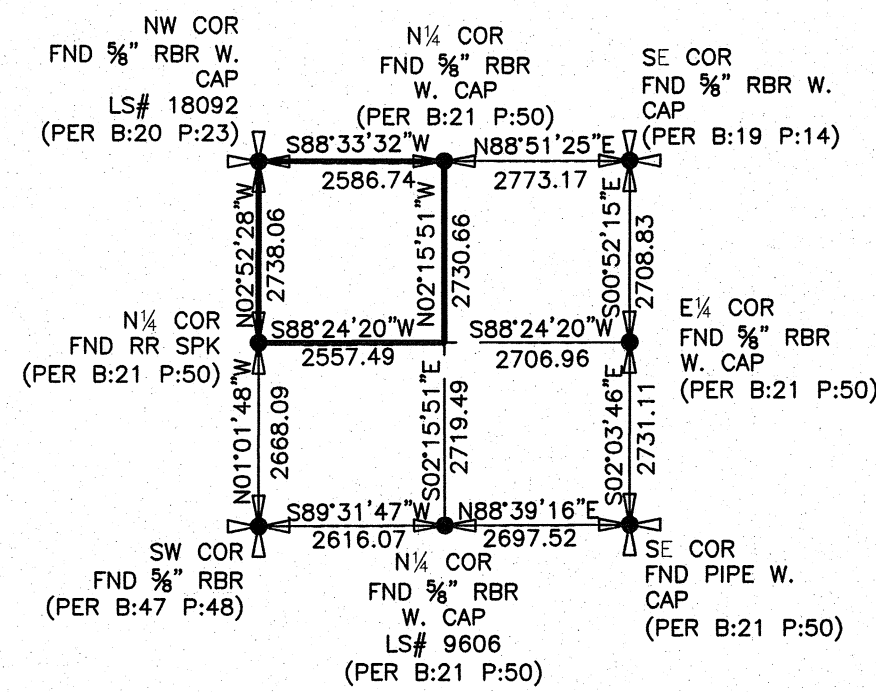
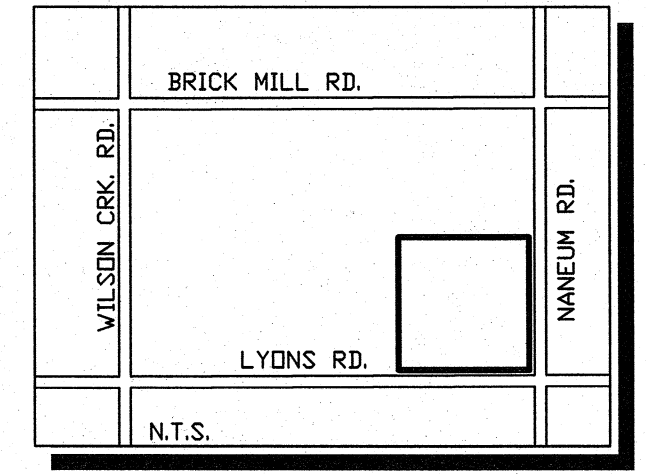

Legal Description (Existing parcel 18-19-28000-0003)
 The Northwest quarter of Section 28, T18N., R19E.W.M., in the County of Kittitas, State of Washington;
 EXCEPT a tract of land 32 feet in width and a tract of land 20 feet in width across said lands heretofore deeded to Kittitas Reclamation District by deed dated October 15, 1929, and recorded in Book 48 of Deeds, page 12;
 EXCEPT any portion lying within County roads.

Legal Description (Proposed Tract 1)
 Tract 1 as shown on that certain Record of Survey filed _____, County of Kittitas, and recorded under Auditors File No. _____, Washington.

Legal Description (Proposed Tract 2)
 Tract 2 as shown on that certain Record of Survey filed _____, County of Kittitas, and recorded under Auditors File No. _____, Washington.

Legal Description (Proposed Tract 3)
 Tract 3 as shown on that certain Record of Survey filed _____, County of Kittitas, and recorded under Auditors File No. _____, Washington.

Legal Description (Proposed Tract 4)
 Tract 4 as shown on that certain Record of Survey filed _____, County of Kittitas, and recorded under Auditors File No. _____, Washington.

Legal Description (Proposed Tract 5)
 Tract 5 as shown on that certain Record of Survey filed _____, County of Kittitas, and recorded under Auditors File No. _____, Washington.

Legal Description (Proposed Tract 6)
 Tract 6 as shown on that certain Record of Survey filed _____, County of Kittitas, and recorded under Auditors File No. _____, Washington.

Legal Description (Proposed Tract 7)
 Tract 7 as shown on that certain Record of Survey filed _____, County of Kittitas, and recorded under Auditors File No. _____, Washington.

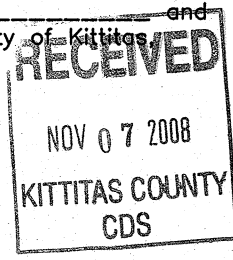

EQUIPMENT AND PROCEDURES USED:

a: 5 SEC. EDM TOTAL STATION
 b: FIELD TRAVERSE
 c: MONS VISITED DATE OF SURVEY

DATE	REVISIONS

AUDITOR'S CERTIFICATE

FILED FOR RECORD THIS _____ DAY OF _____ 20____
 AT _____ M. UNDER AUDITOR'S FILE NUMBER _____

RECORDS OF KITTITAS COUNTY, WASHINGTON AT THE REQUEST OF _____

COUNTY AUDITOR _____ BY DEPUTY _____

SURVEYOR'S CERTIFICATE

THIS MAP CORRECTLY REPRESENTS A SURVEY MADE BY ME OR UNDER MY DIRECTION IN CONFORMANCE WITH THE REQUIREMENTS OF THE SURVEY RECORDING ACT AT THE REQUEST OF JOSEPH ANTONICH IN JULY 2008.

DATE: 11-6-08

DOUGLAS S. GRAY

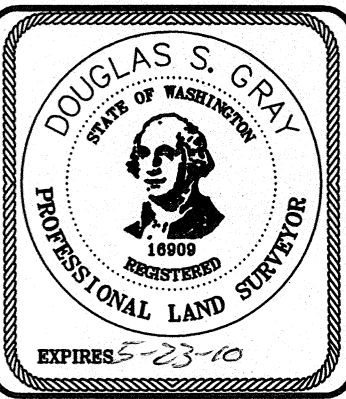

- CORNER FOUND AS NOTED
- 5/8" REBAR W/CAP #16909 SET
- ⊗ NAIL WITH WASHER SET

GSE
 Gray Surveying & Engineering, Inc.
 P.O. Box 510 • 2706 River Road
 Yakima, Wa 98902 • (509) 575-6434

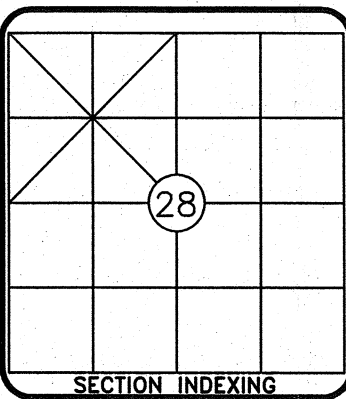

NAME: **JOSEPH ANTONICH**
 1941 LYONS RD, ELLENSBURG, WA 98926

LOCATION: THE NW 1/4 OF SECTION 28, T18N., R19E.W.M.

DRAWING TYPE: RECORD OF SURVEY

DRAWN BY: J.P.T.
 CHECKED BY: D.S.C.
 PROJECT NO. 08208
 PARCEL NO. 18-19-28000-003

SCALE: 1"=200'
 DATE: 09/23/2008
 SHEET 1 OF 1